

Facilities	
Baby bed	on request
Baby sitting	On Request
Balneio and Thalassotherapy	<input checked="" type="checkbox"/>
Boutiques	<input checked="" type="checkbox"/>
Business Centre	<input checked="" type="checkbox"/>
Electricity	220V-110V
Fitness Centre	<input checked="" type="checkbox"/>
Helipad	<input checked="" type="checkbox"/>
Ice machines	<input checked="" type="checkbox"/>
Infinity Pool	<input checked="" type="checkbox"/>
Internet access	Wifi: main restaurant & bar
Spa	<input checked="" type="checkbox"/>
Swimming Pool	<input checked="" type="checkbox"/>
Transit rooms	<input checked="" type="checkbox"/>
Room Facilities	
Air Conditioning	<input checked="" type="checkbox"/>
Balcony	<input checked="" type="checkbox"/>
Bathrobes	<input checked="" type="checkbox"/>
Bathtub	<input checked="" type="checkbox"/>
Cable TV - Movie Channel	<input checked="" type="checkbox"/>
CD Player	<input checked="" type="checkbox"/>
Ceiling Fan	<input checked="" type="checkbox"/>
Coffee / Tea Facilities	<input checked="" type="checkbox"/>
Direct Access to Lagoon	<input checked="" type="checkbox"/>
DVD Player	<input checked="" type="checkbox"/>
Electronic razor outlet	<input checked="" type="checkbox"/>
Glass Bottom Table	<input checked="" type="checkbox"/>
Hair Dryer	<input checked="" type="checkbox"/>
Internet access	<input checked="" type="checkbox"/>
Living room	<input checked="" type="checkbox"/>
Mini Bar	<input checked="" type="checkbox"/>
Private sun deck	<input checked="" type="checkbox"/>
Room Service	<input checked="" type="checkbox"/>
Safety box	<input checked="" type="checkbox"/>
Shower	<input checked="" type="checkbox"/>
Telephone	2 lines
TV	2 flat screens
Free Activities	
Beach Towels	<input checked="" type="checkbox"/>
Fitness Centre	<input checked="" type="checkbox"/>
Kayaks, canoes	<input checked="" type="checkbox"/>
Outrigger canoe	<input checked="" type="checkbox"/>
Pareo tying lessons	<input checked="" type="checkbox"/>
Pedal Boat	<input checked="" type="checkbox"/>
Snorkeling Equipment	<input checked="" type="checkbox"/>

Located on Motu Piti Aau ("Two hearts" in Tahitian), the InterContinental Bora Bora Resort and Thalasso-Spa has 80 individual private overwater villas and 3 private villas on the motu. This resort has a unique Balneotherapy and Thalassotherapy center, designed by Dr Treguer who created Monaco's thermal baths and operated under the supervision of the renowned Algotherm trademark. The architects and interior designers have combined Polynesian tradition and contemporary style, making this deluxe resort hotel unique beyond compare.



Location

20 minutes from airport by private boat.
Complimentary transfers to Hotel InterContinental Bora Bora Le Moana Resort

Credit Cards

Visa, Mastercard, American Express, Diners Club, JCB, Travellers Cheque

Services

	19	Emerald Overwater Villa	2010/2011
	22	Sapphire Overwater Villa	2010/2011
	25	Diamond Overwater Villa	2010/2011
	6	Diamond Otemanu Overwater Villa	2010/2011
	8	Diamond End of Pontoon OW Villa	2010/2011
	3	Motu family Suite	2010/2011
	*	Spa & Massages	2010/2011



Wedding and romance information

Romantic Amenities, Celebration of Romances, Romantic Dinners

More Information

Check-in: 2:00pm
Check-out: 11:00am

Dining information

REEF Restaurant & Terrace (Beach Side)
Gourmet Fine Cuisine
* Breakfast : 07:00am to 10:30am
* Dinner : 06:45pm to 09:30pm

* FACILITIES FOR THE DISABLED *

Several Emerald Overwater Villas are wheelchair accessible.

Terms of Trade(e.g. Deposit Policy, Cancellation Policy, Purchase Policy)

2010 (valid from April 01st) FIT Cancellation Policy. For any cancellations received:
* within 7 days before arrival : 1 night fee.
* No show : 2 nights fee.
* Early Check-outs will be subject to a cancellation fee equal to 100% of the remaining nights.

SANDS Restaurant (Beach side)
Casual dining
* Lunch : 12:00pm to 05:00pm

Room service: 24/24
Theme Dinners available on Monday & Friday.

Bars information

BUBBLES Bar : from 03.00pm to 11.00pm.
Overlooking the beach, the lagoon and spectacular Mount Otemanu.

Conferencing information

Conference room available with a capacity of 100 persons, theatre style. Room available with a capacity of 70 seats.

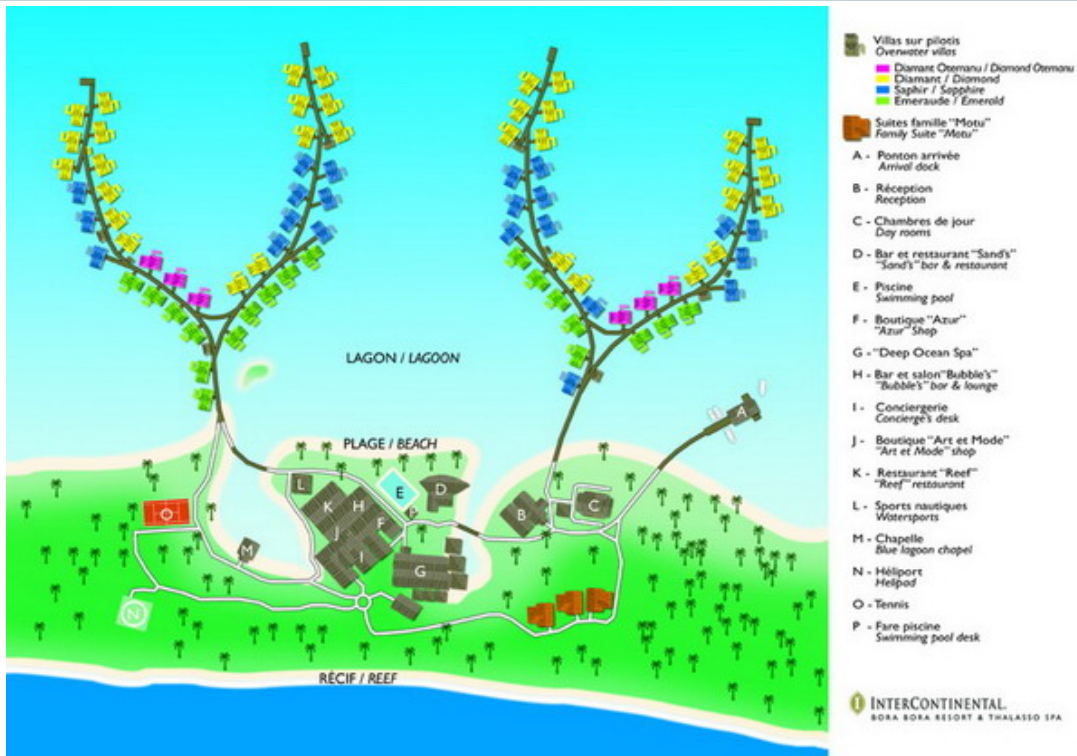

Emerald Overwater Villa

2008/2009

Inside Villa: 65 m²
Terrace: 30 m²

The Emerald Villas are located close to the resort buildings, they have a roomy area of 100 sq meter, including the split-level terrace and the sundeck from which you step into the warm lagoon. (Water depth is 1m to 1,20m)

Bed Configuration: 1 King bed + 2 sofa bed or 2 single beds + 2 sofa beds

Occupancy Details

Max Number Of Adults: 4

Max Number Of Adults and Child(ren): 5



Sapphire Overwater Villa

2008/2009

Inside Villa: 65 m²
Terrace: 30 m²

The Sapphire Villas feature one of the most remarkable views over the clear blue waters of the lagoon and Bora Bora island. Situated between the Emerald and Diamond Villas, they have a roomy area of 100 sq meter, including the split-level terrace and the sundeck from which you step into the warm lagoon. (Water depth is 1,20m to 1,50m)

Bed Configuration: 1 King bed + 2 sofa bed or 2 single beds + 2 sofa beds

Occupancy Details

Max Number Of Adults: 4

Max Number Of Adults and Child(ren): 5



Diamond Overwater Villa

2008/2009

Inside Villa : 65 m²
Terrace: 30 m²

The Diamond Villas are located in absolute peace, in the furthest out from the resort in the turquoise waters of the lagoon. They have a roomy area of 100 sq meter, including the split-level terrace and the sundeck from which you step into the warm lagoon. (Water depth is 1,80m or more)

Bed Configuration: 1 double bed

Occupancy Details

Max Number Of Adults: 4

Max Number Of Adults and Child(ren): 5



Diamond Otemanu Overwater Villa

2008/2009

Inside Villa : 65 m²
Terrace: 30 m²

The Diamond Otemanu Villas are located in absolute peace, facing the Mount Otemanu. They are spacious and include the split-level terrace and the sundeck from which you step into the warm lagoon. (Water depth is 1m to 1.20m)

Bed Configuration: 1 King bed + 2 sofa bed or 2 single beds + 2 sofa beds

Occupancy Details

Max Number Of Adults: 4

Max Number Of Adults and Child(ren): 5



Diamond End of Pontoon OW Villa

2009/2010

Inside Villa : 65 m²
Terrace: 30 m²

The Diamond End of Pontoon Overwater Villas are located at the end of the connecting teak walkways offering unobstructed views and absolute peace. They are spacious and include the split-level terrace and the sundeck from which you step into the warm lagoon.

Bed Configuration: 1 King bed + 2 sofa bed or 2 single beds + 2 sofa beds

Occupancy Details

Max Number Of Adults: 4

Max Number Of Adults and Child(ren): 5



Motu family Suite

2008/2009

Inside Villa: 70 m²
Terrace: 30 m²

Facing the deep blue ocean and surrounded by a coconut grove, the exclusive 3 Motu family suites are isolated from the rest of the hotel. Perfect accommodation type for a family with children, these quiet and peaceful 118.80 m² villas benefit from all 5* hotel services. Possibility to add a rollaway bed in the living room.

Bed Configuration: 1 King bed + 2 single beds + 1 sofa bed

Occupancy Details

Max Number Of Adults: 5

Max Number Of Adults and Child(ren): 5

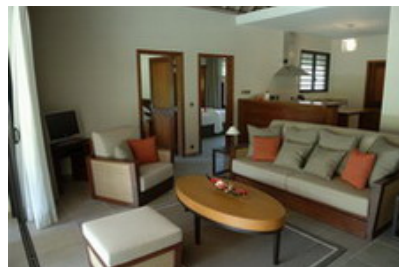

Spa & Massages

2008/2009

The sea water used at the spa comes from the depths of the ocean (2500 feet) and is thus rich in minerals for the best results. The hotel is actually the first to use this type of deep ocean water in its general AC system, allowing for up to 80% of energy savings.

Occupancy Details

Max Number Of Adults: 999

Max Number Of Adults and Child(ren): 999

